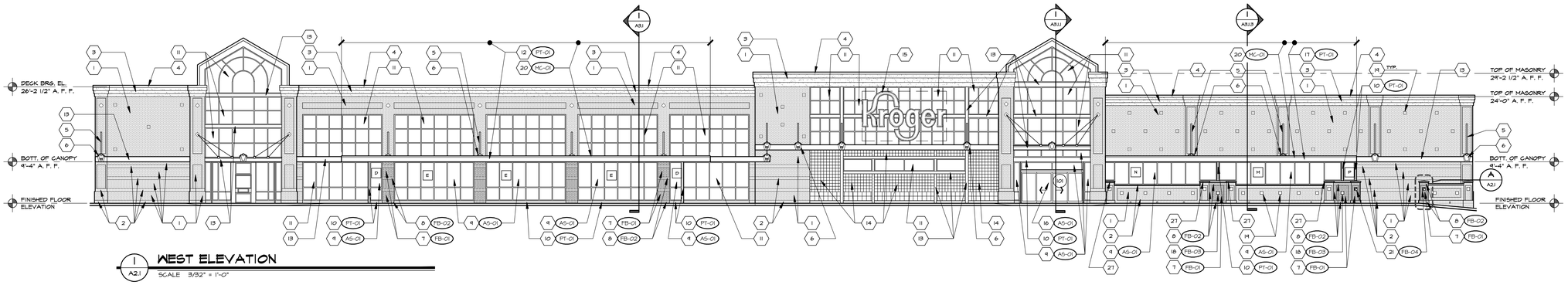

1 A2.1 WEST ELEVATION
SCALE 3/32" = 1'-0"

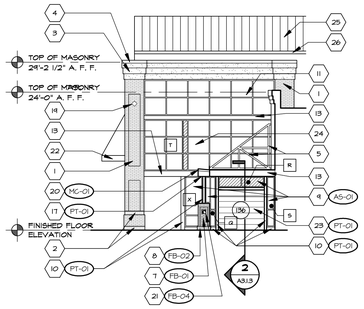

2 A2.1 PARTIAL SOUTH ELEVATION
SCALE 3/32" = 1'-0"

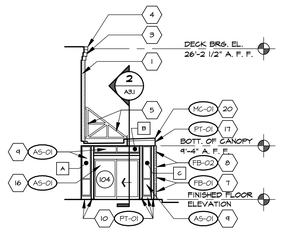

3 A2.1 PARTIAL NORTH ELEVATION
SCALE 3/32" = 1'-0"

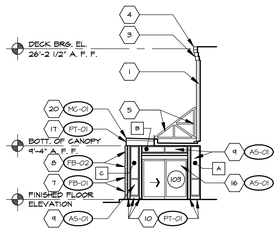

4 A2.1 PARTIAL SOUTH ELEVATION
SCALE 3/32" = 1'-0"

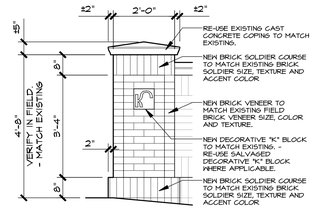

A A2.1 TYP. PILASTER DETAIL
SCALE 1/2" = 1'-0"

KEYED ELEVATION NOTES:

1. EXISTING FIELD BRICK VENEER TO REMAIN.
2. EXISTING BRICK SOLDIER COURSE WITH AGGENT COLOR TO REMAIN.
3. EXISTING EIFS TO REMAIN.
4. EXISTING METAL COPING TO REMAIN.
5. EXISTING TUBE STEEL TRUSS TO REMAIN.
6. EXISTING DECORATIVE STEEL MEDALLIONS @ CANOPIES TO REMAIN.
7. NEW FIELD BRICK VENEER TO MATCH EXISTING BRICK VENEER SIZE, COLOR AND FINISH.
8. NEW BRICK SOLDIER COURSE TO MATCH EXISTING BRICK SOLDIER COURSE SIZE, AGGENT COLOR AND TEXTURE.
9. NEW ALUMINUM STOREFRONT AND GLAZING TO MATCH EXISTING ALUMINUM STOREFRONT.
10. NEW STEEL. - PREP AND PAINT ALL STEEL EXPOSED TO VIEW.
11. EXISTING ALUMINUM STORE FRONT AND GLAZING TO REMAIN.
12. NEW TUBE STEEL CANOPY. - PREP AND PAINT. - PROVIDE BIRD SPIKES ALONG LEADED EDGE OF CANOPY TO MATCH EXISTING.
13. EXISTING STEEL TO REMAIN.
14. EXISTING GLASS BLOCK WALL TO REMAIN.
15. EXISTING SIGNAGE TO REMAIN.
16. NEW BI-PARTING SLIDING DOORS.
17. NEW STEEL CHANNEL CANOPY. - PREP AND PAINT. - PROVIDE BIRD SPIKES ALONG LEADED EDGE OF CANOPY TO MATCH EXISTING.
18. 8"x8" DECORATIVE BRICK TO MATCH EXISTING DECORATIVE BRICK SIZE, COLOR & TEXTURE.
19. EXISTING DECORATIVE BRICK TO REMAIN. - TYPICAL
20. NEW PRE-FINISHED METAL COPING.
21. NEW DECORATIVE BLOCK WITH KROGER "K" TO MATCH EXISTING DECORATIVE "K" BLOCKS. RE-USE EXISTING DECORATIVE "K" BLOCK WHERE APPLICABLE.
22. EXISTING STEEL AWNING TO REMAIN.
23. NEW SECTIONAL OVERHEAD DOOR. - SEE DOOR SCHEDULE.
24. MODIFY EXISTING ALUMINUM STOREFRONT WINDOW AND GLAZING FOR NEW CONSTRUCTION. - SEE WINDOW ELEVATION.
25. EXISTING STANDING SEAM METAL ROOF TO REMAIN.
26. EXISTING METAL GUTTER TO REMAIN.
27. MODIFY EXISTING PRE-CAST CONCRETE CAPS AT BRICK PIERS.

EXTERIOR FINISH SCHEDULE

DWG. REF.	REMARKS:	MANUF.	NUMBER	COLOR	PURCHASED / INSTALLED BY:
AS-01	NEW ALUMINUM STOREFRONT SYSTEM	- SEE SPEC.		MATCH EXISTING "ANODIZED ALUMINUM"	G.C. / G.C.
FB-01	NEW FIELD BRICK VENEER	---		MATCH EXISTING FIELD BRICK VENEER SIZE, COLOR & TEXTURE.	G.C. / G.C.
FB-02	NEW BRICK SOLDIER COURSE W/ AGGENT COLOR	---		MATCH EXISTING BRICK SOLDIER SIZE, TEXTURE & AGGENT COLOR.	G.C. / G.C.
FB-03	NEW DECORATIVE BRICK	---		MATCH EXISTING DECORATIVE BRICK SIZE, COLOR & TEXTURE.	G.C. / G.C.
FB-04	NEW DECORATIVE "K" BLOCK	PINEAPPLE GROVE		MATCH EXISTING DECORATIVE BLOCK SIZE, COLOR & TEXTURE.	G.C. / G.C.
MC-01	NEW COPING	BERRIDGE		COLOR TO MATCH EXISTING COPING COLOR @ CANOPY	G.C. / G.C.
PT-01	NEW STEEL	SHERWIN WILLIAMS		COLOR TO MATCH EXISTING EXPOSED STEEL	G.C. / G.C.

NOTE:

GENERAL CONTRACTOR TO PROVIDE A SAMPLE PANEL FOR NEW EXTERIOR BRICK VENEER.

GENERAL ELEVATION NOTES:

1. GLAZING REQUIREMENTS - SEE SHEET A6.1.1
2. SEAL AND PAINT ALL EXPOSED EXTERIOR CONCRETE MASONRY (CMU) WALLS PER SPECIFICATION SECTION 04810D. REFER TO EXTERIOR FINISH SCHEDULE FOR ALL PAINT COLOR CALL OUTS.
3. ALL EXPOSED TUBE STEEL BASES, COLUMNS, BOLLARDS, RAILINGS, BRICK ANGLE SUPPORTS, ETC. TO BE PAINTED.
4. OVERHEAD DOOR GUIDES IN BASCART STORAGE AREA SHOULD BE MOUNTED HIGH ENOUGH TO AVOID BEING SEEN THROUGH WINDOWS FROM OUTSIDE.

GENERAL SEALANT NOTES:

1. PROVIDE CONTINUOUS SEALANT AND BACKER ROD AT ALL CONTROL JOINTS IN MASONRY WALLS, TYPICAL, DOW/CORNING # 790.
2. PROVIDE CONTINUOUS SEALANT AND BACKER ROD AT ALL JUNCTURES BETWEEN DISSIMILAR MATERIALS, IE BRICK TO EIFS, DOW/CORNING # 790.
3. PROVIDE CONTINUOUS SEALANT AND BACKER ROD AT ALL CONTROL JOINTS IN EIFS, TYPICAL, DOW # 790.
4. PROVIDE CLOSURE END CAPS AND 90 DEGREE TRANSITIONS AT ALL EXPANSION JOINTS AND END WALL CAPS AT GRAVEL STOPS, TYPICAL.
5. PROVIDE SEALED SHEET METAL HOOD OVER PIPE PENETRATIONS THROUGH ROOF PITCH PANS 16" MIN. AWAY FROM ROOF TOP HVAC UNITS TYPICAL. COORDINATE CUT IN CURB ROOFING CONTRACTOR.
6. SEAL ALL METAL TO METAL CONNECTIONS WITH DOW/CORNING # 795 (NOTE: NO CLEAR SILICONE SEALANT SHALL BE ALLOWED) SEAL ALL METAL COPING STANDING SEAM JOINTS WITH DOW/CORNING # 795 TYP.

D&E DOLLAR &EWERS
ARCHITECTURE, INC.
111 E. Jackson Avenue • Suite "101"
Knoxville, Tennessee • 37915
phone: 865-546-6574 • fax: 865-673-8228
e-mail: design@dollar-ewers.com

STATE OF GEORGIA
BRIAN MATTEWS EWERS
CERTIFICATE NO. 41508
REGISTERED ARCHITECT

NO.	REVISIONS

A With-in-the-Walls Remodel for:

KROGER STORE #GA-422 - PEACHTREE CITY

1101 N. PEACHTREE PARKWAY, PEACHTREE CITY, GA 30269

EXTERIOR ELEVATIONS, NOTES & DETAILS

COPYRIGHT
ALL DRAWINGS, SPECIFICATIONS AND COPIES THEREOF FURNISHED BY DOLLAR & EWERS ARCHITECTURE, INC. ARE AND SHALL REMAIN THE PROPERTY OF DEA, INC. THEY ARE TO BE USED ONLY FOR RESPECT TO THIS PROJECT AND ARE NOT TO BE LOANED, COPIED OR USED ON OTHER PROJECT, WITH THE EXCEPTION OF ONE CONTRACT SET FOR EACH PARTY TO THE CONTRACT, SUCH DOCUMENTS ARE TO BE RETURNED OR DUPLICATE ACCURATE FOR TO DEA, INC. UPON REQUEST. THE REPRODUCTION, PUBLICATION OR DISTRIBUTION TO MEET OFFICIAL REGULATORY REQUIREMENTS OR FOR OTHER PURPOSES IN CONNECTION WITH THE PROJECT IS NOT TO BE CONSTRUED AS PUBLICATION IN DEROGATION DEA'S COMMON LAW COPYRIGHT OR OTHER RESERVED RIGHTS.
COPYRIGHT

ISSUE DATE: MARCH 14, 2016

PROJECT NO.: 215136

SHEET NUMBER: A2.1

STOP

Kroger

Kroger