Have Questions?

OneClickdigital is proud to offer free support for patrons.

Contact the OneClickdigital support team directly at

1-877-77AUDIO

or email them at

support@oneclickdigital.com.

Patron support is available from 7:30 a.m. to 6:30 p.m. ET, Monday through Friday.

OneClick digital

PEACHTREE CITY
PLAN TO STAY™

http://peachtreecityga.oneclickdigital.com

WELCOME!

OneClickdigital offers an easy way to access eAudio from your library. Follow these instructions to use the service with your mobile devices.

Getting Started

1. First-time users need to go to your library's OneClickdigital site and create a OneClickdigital username and password by selecting **CREATE NEW ACCOUNT** at the top right.

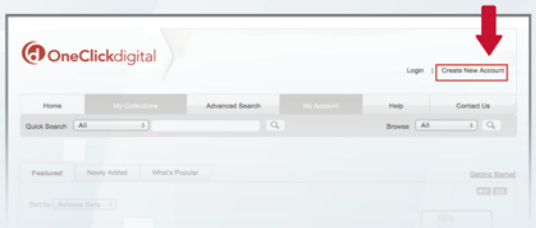

2. Download the free OneClickdigital eAudio app from the app store on your device from iTunes or the Google Play Store. Search for OneClickdigital and select the eAudio app.

3. After the eAudio app has loaded, select your library location and library name.

4. Enter your OneClickdigital username and password.

Welcome to the OneClickdigital eAudio App!

1. Users will see the OneClickdigital eAudio App Tutorial. Swipe left to view the short tutorial.

2. When finished, click the **GET STARTED** button to start using the app.

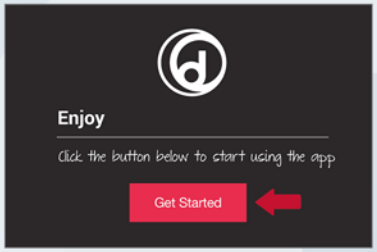

Checking Out Titles

1. If you have any eAudio titles currently checked out, they will automatically show up.

2. To check out a title, click the **SEARCH** icon. You can search by title, author, narrator, keyword, or genre.

3. Once you've made your selection, click the **CHECKOUT** button. This title will now show up on your My Titles page.

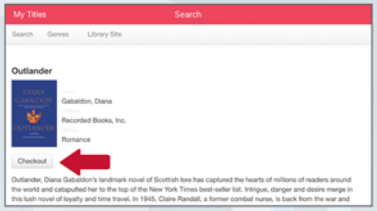

Listening to eAudio on Your Mobile Device

1. On your My Titles page, click the **DOWN** arrow to download each title to your device.

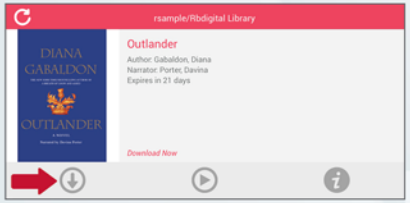

2. To listen to your eAudio, click on the **PLAY** button.

or

3. Click the **i** button for additional information.

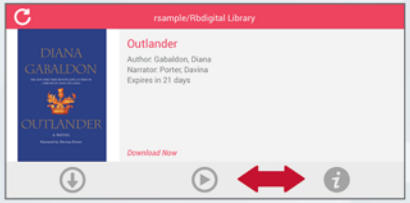

4. Then click on the **PLAY** button on the next page. You can also renew and return a title from this page.

Happy listening!

The eAudio app is available for Android™, Kindle Fire™, Nook®, iPhone®, iTouch®, and iPad®.

Don't have a smartphone or tablet? Listen to eAudio using the OneClickdigital Media Manager or your portable device.