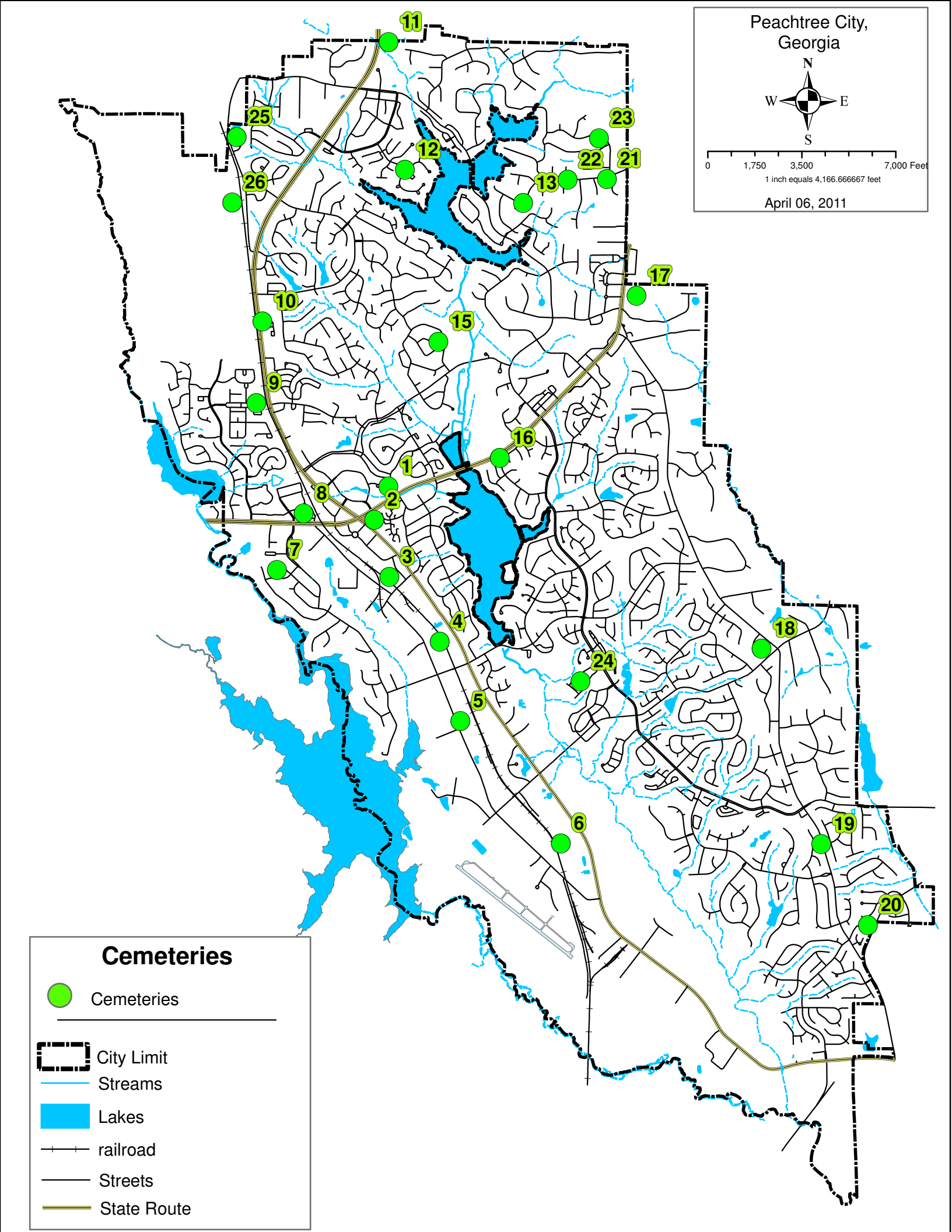
Peachtree City, Georgia
N
W
E
S
0
1,750
3,500
7,000 Feet
1 inch equals 4,166.666667 feet
April 06, 2011
1
2
3
4
5
6
7
8
9
10
11
12
13
15
16
17
18
19
20
21
22
23
24
25
26
Cemeteries
Cemeteries
City Limit
Streams
Lakes
railroad
Streets
State Route